

AHURIRI HAPŪ
and
THE TRUSTEES OF THE MANA AHURIRI TRUST
and
THE CROWN

DEED OF SETTLEMENT SCHEDULE:
ATTACHMENTS

TABLE OF CONTENTS

1	AREA OF INTEREST	1
2	DEED PLANS	2
2.1	OVERLAY CLASSIFICATION	3
2.2	STATUTORY ACKNOWLEDGEMENT	6
2.3	STATUTORY ACKNOWLEDGEMENT AND DEEDS OF RECOGNITION	8
2.4	CULTURAL REDRESS PROPERTIES.....	21
3	RFR LAND.....	25
4	TE MURIWAI O TE WHANGA.....	27
5	DRAFT SETTLEMENT BILL	28

ATTACHMENTS

1 AREA OF INTEREST

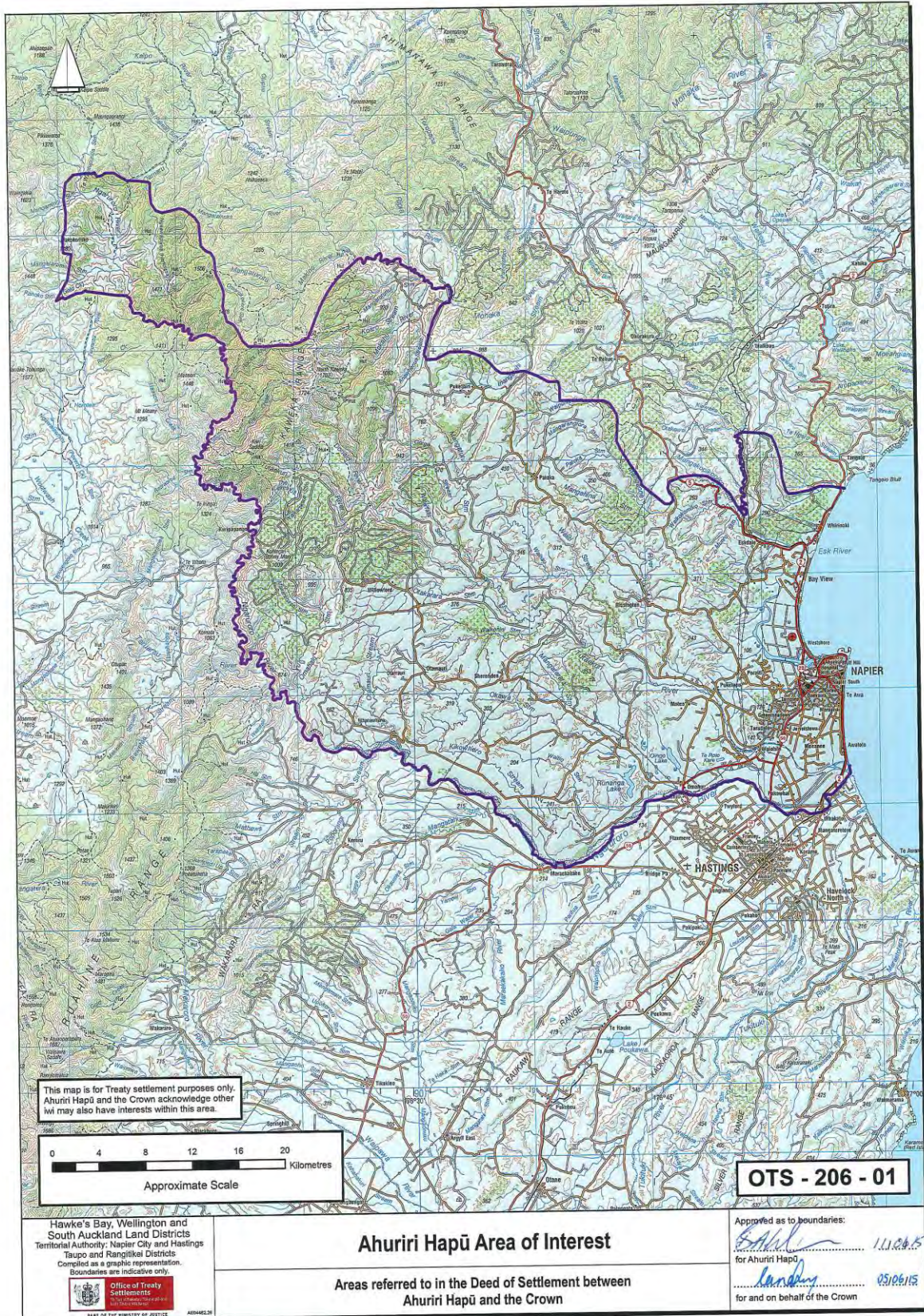

ATTACHMENTS

2 DEED PLANS

ATTACHMENTS

2: DEED PLANS: OVERLAY CLASSIFICATION

2.1 OVERLAY CLASSIFICATION

- BALLS CLEARING SCENIC RESERVE
- OTATARA PA HISTORIC RESERVE

ATTACHMENTS

2: DEED PLANS: OVERLAY CLASSIFICATION

BALLS CLEARING SCENIC RESERVE

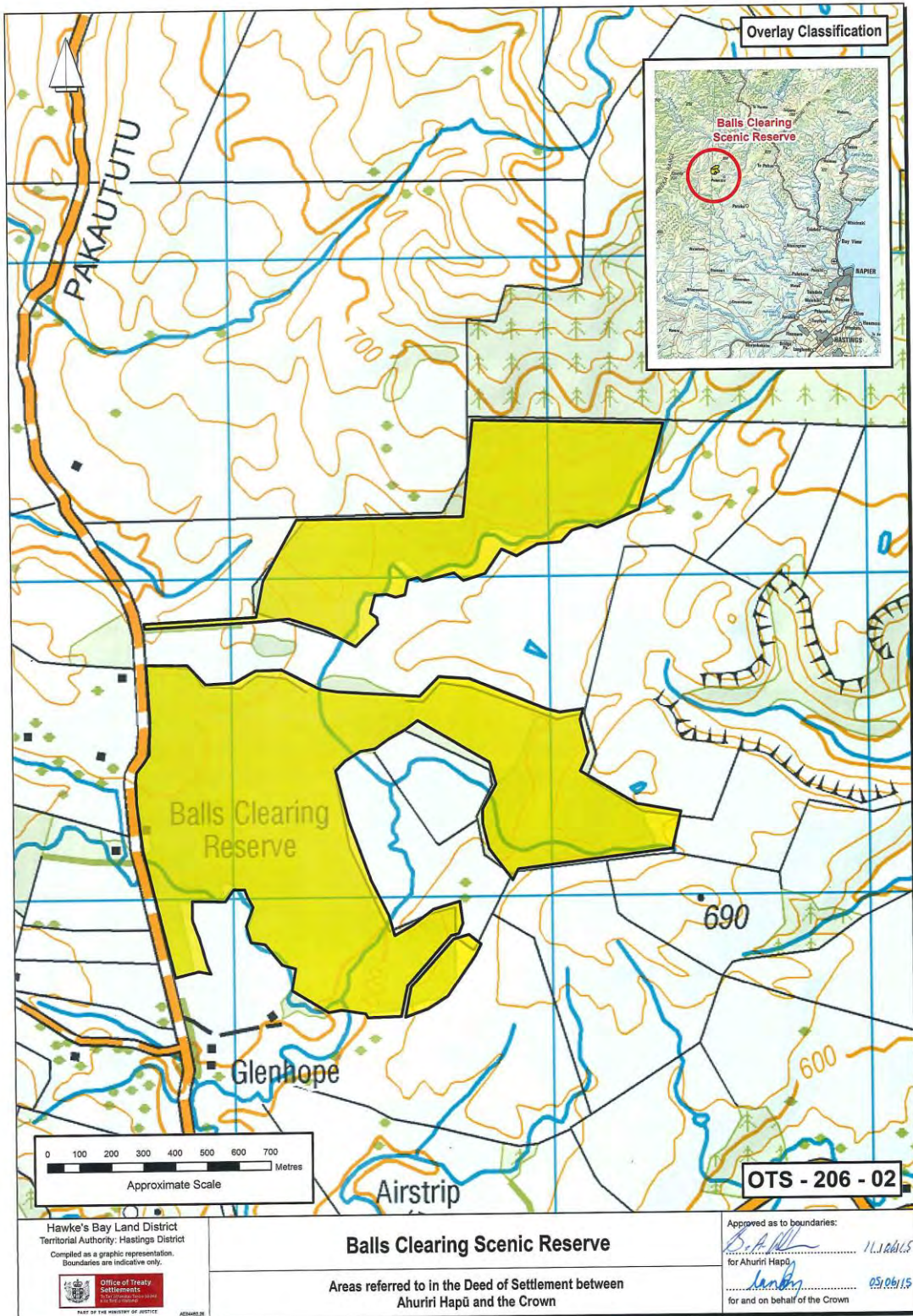

ATTACHMENTS

2: DEED PLANS: OVERLAY CLASSIFICATION

OTATARA PA HISTORIC RESERVE

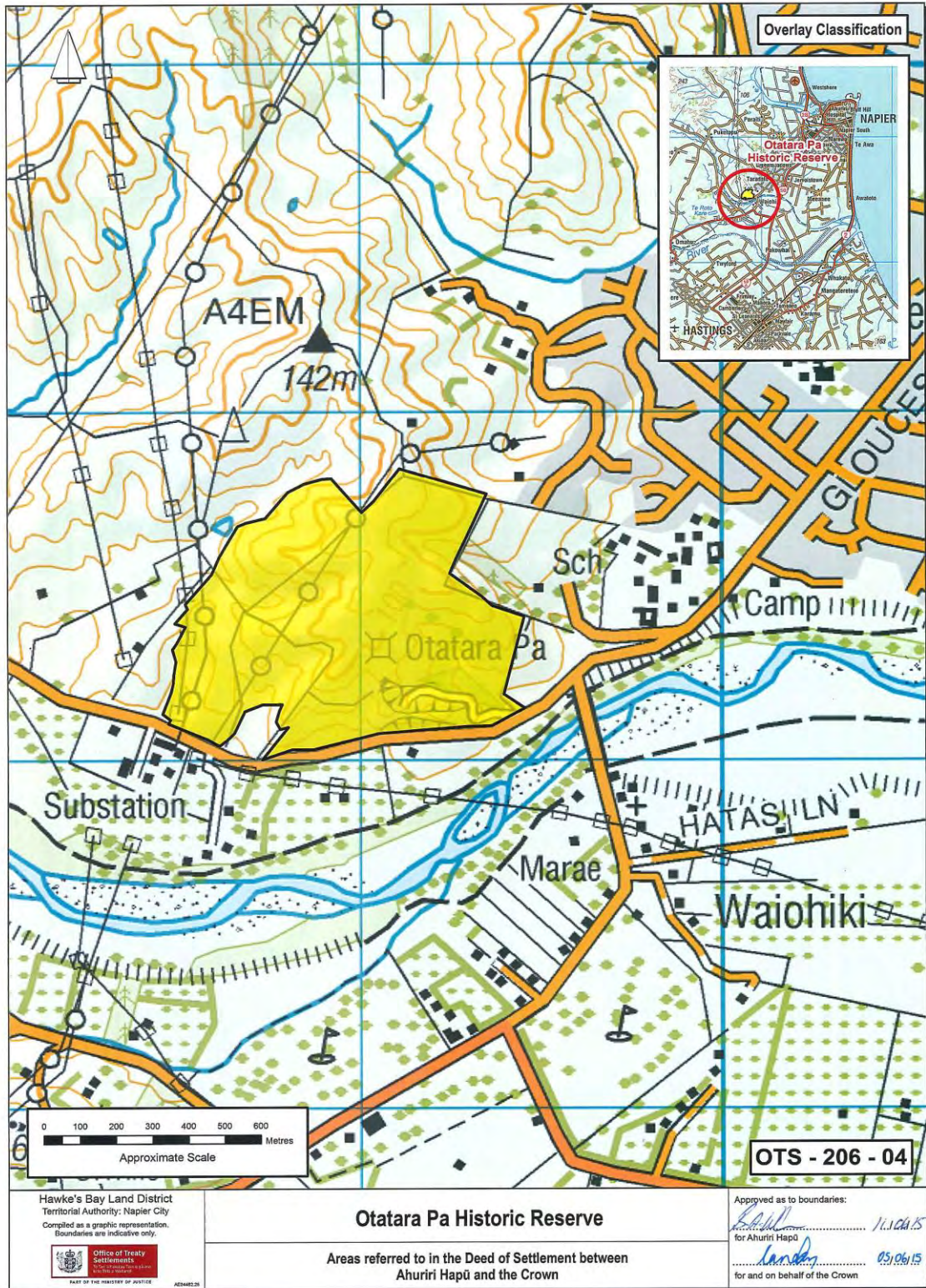

ATTACHMENTS

2: DEED PLANS: STATUTORY ACKNOWLEDGEMENT

2.2 STATUTORY ACKNOWLEDGEMENT

- AHURIRI HAPŪ COASTAL MARINE AREA

ATTACHMENTS

2: DEED PLANS: STATUTORY ACKNOWLEDGEMENT

AHURIRI HAPŪ COASTAL MARINE AREA

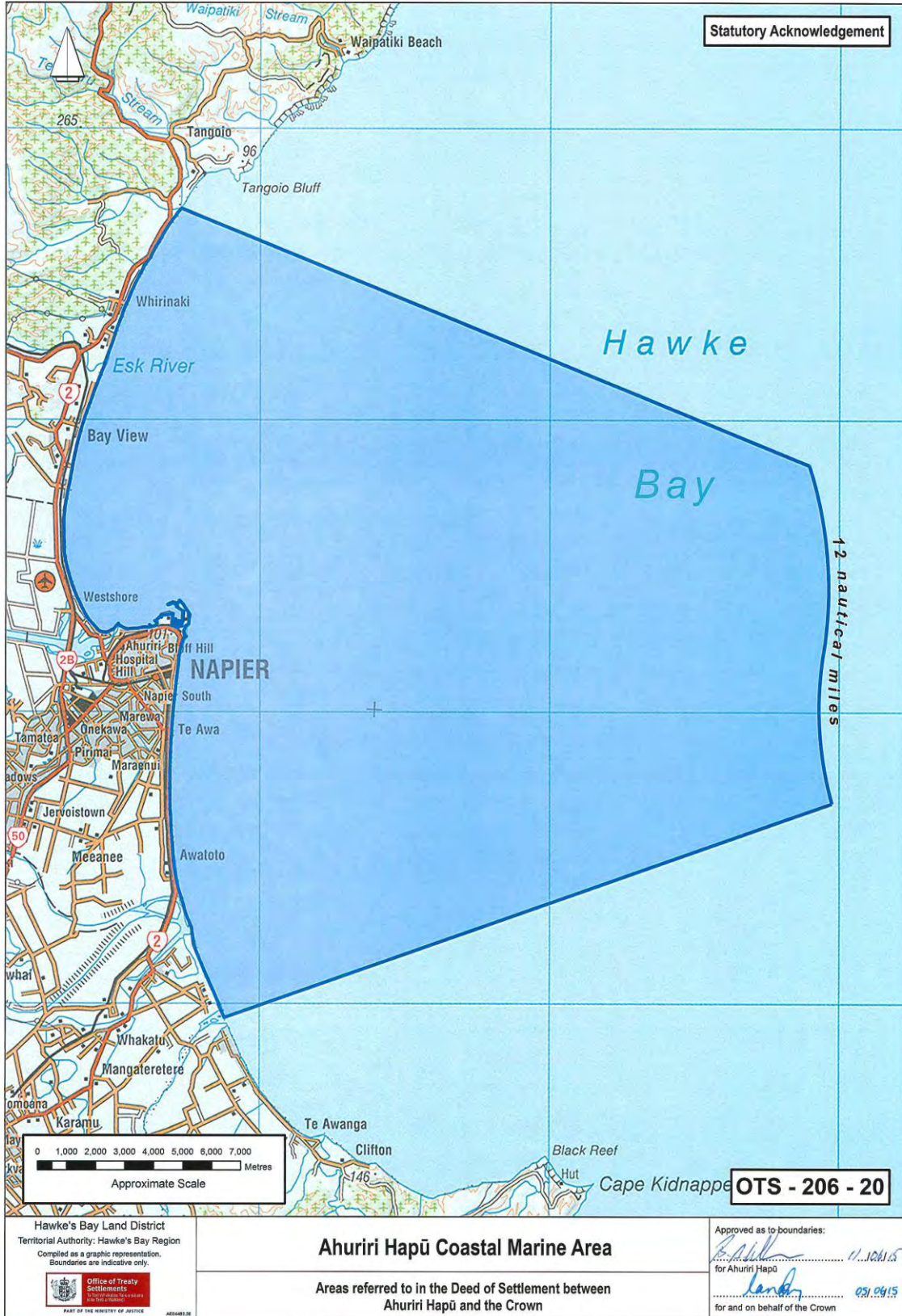

ATTACHMENTS

2: DEED PLANS: STATUTORY ACKNOWLEDGEMENT AND DEEDS OF RECOGNITION

2.3 STATUTORY ACKNOWLEDGEMENT AND DEEDS OF RECOGNITION

- ESK RIVER AND ITS TRIBUTARIES WITHIN THE AREA OF INTEREST
- FERN BIRD BUSH NATURE RESERVE
- HUTCHINSON SCENIC RESERVE
- PART OF KAIMANAWA FOREST PARK
- PART OF KAWEKA FOREST CONSERVATION AREA
- PART OF KAWEKA STATE FOREST PARK
- KURIPAPANGO DOC FIELD BASE
- MANGAONE RIVER AND ITS TRIBUTARIES WITHIN THE AREA OF INTEREST
- MOHAKA RIVER AND ITS TRIBUTARIES WITHIN THE AREA OF INTEREST
- NGARURORO RIVER AND ITS TRIBUTARIES WITHIN THE AREA OF INTEREST
- PUKETITIRI (PUKETITIRI FIELD CENTRE)
- TUTAEKURI RIVER AND ITS TRIBUTARIES WITHIN THE AREA OF INTEREST

ATTACHMENTS

2: DEED PLANS: STATUTORY ACKNOWLEDGEMENT AND DEEDS OF RECOGNITION

ESK RIVER AND ITS TRIBUTARIES WITHIN THE AREA OF INTEREST

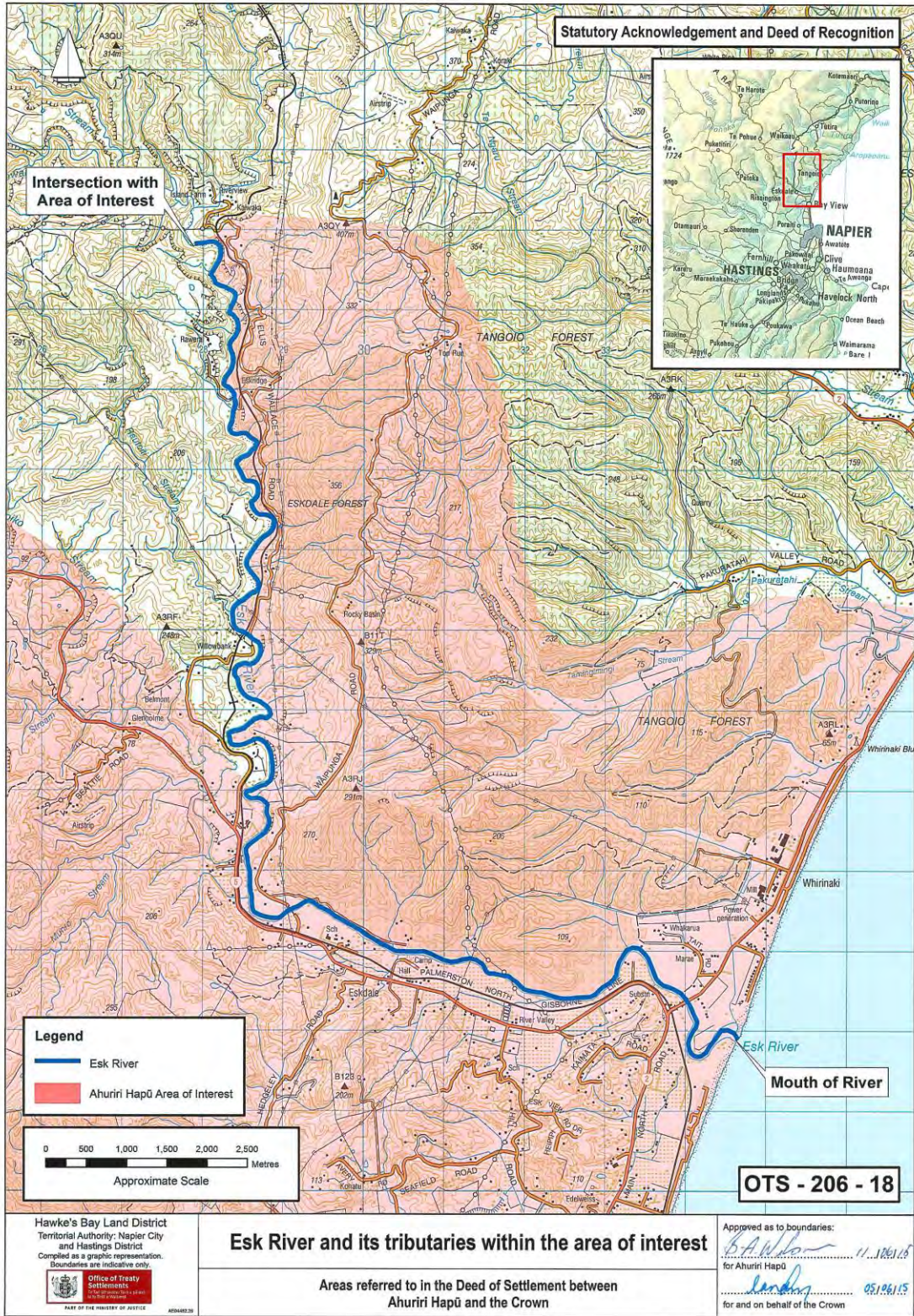

ATTACHMENTS

2: DEED PLANS: STATUTORY ACKNOWLEDGEMENT AND DEEDS OF RECOGNITION

FERN BIRD BUSH NATURE RESERVE

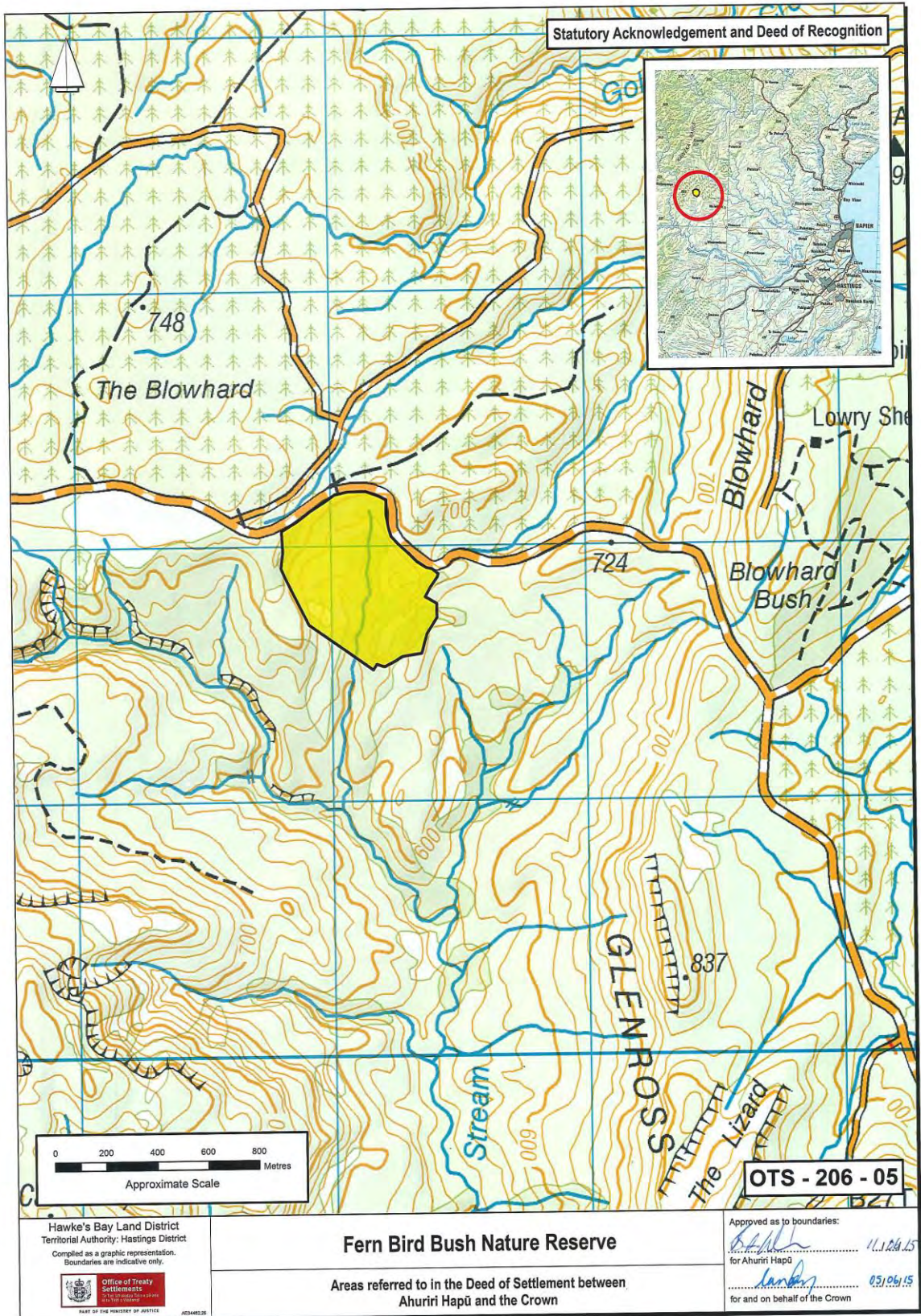

ATTACHMENTS

2: DEED PLANS: STATUTORY ACKNOWLEDGEMENT AND DEEDS OF RECOGNITION

HUTCHINSON SCENIC RESERVE

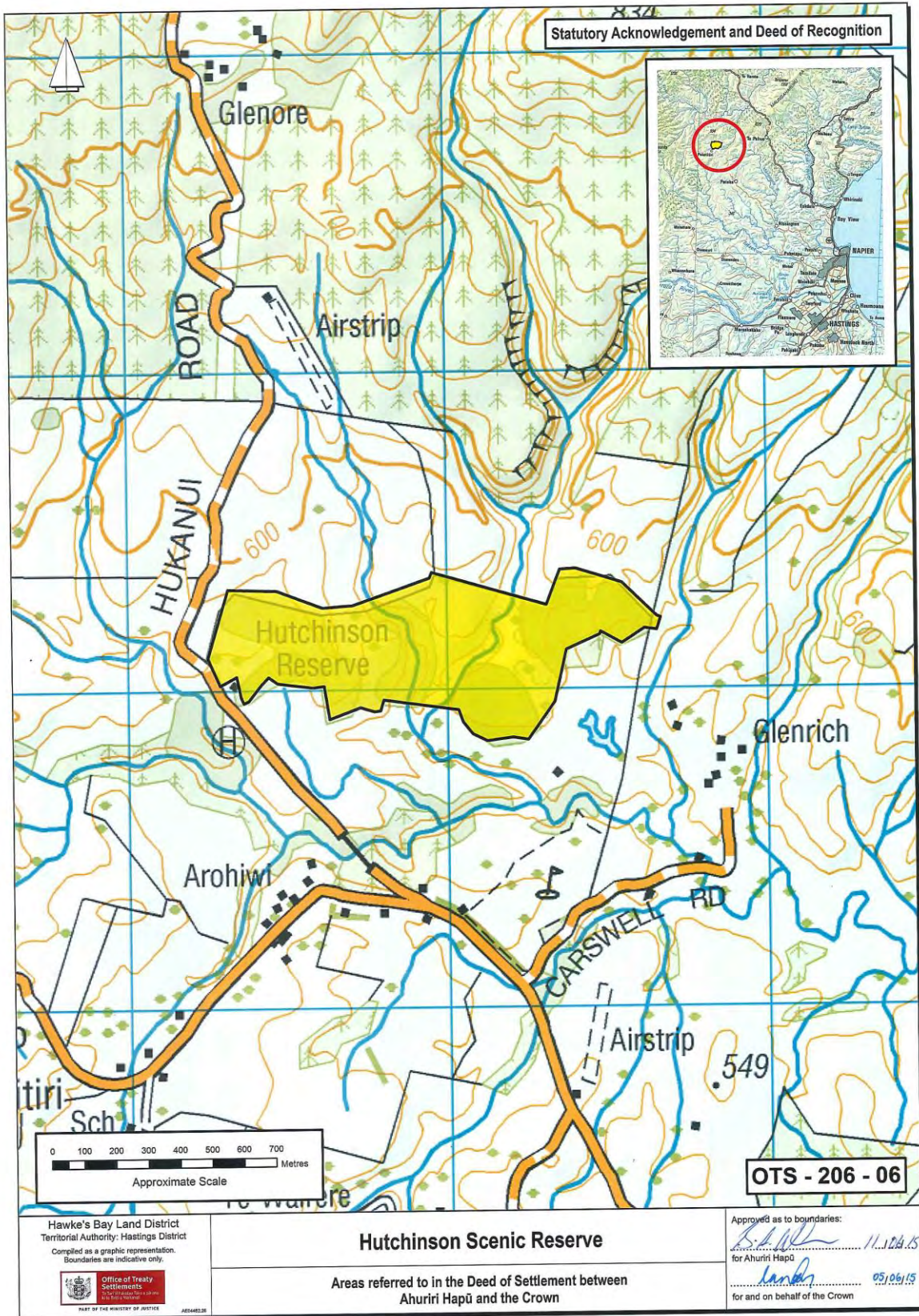

ATTACHMENTS

2: DEED PLANS: STATUTORY ACKNOWLEDGEMENT AND DEEDS OF RECOGNITION

PART OF KAIMANAWA FOREST PARK

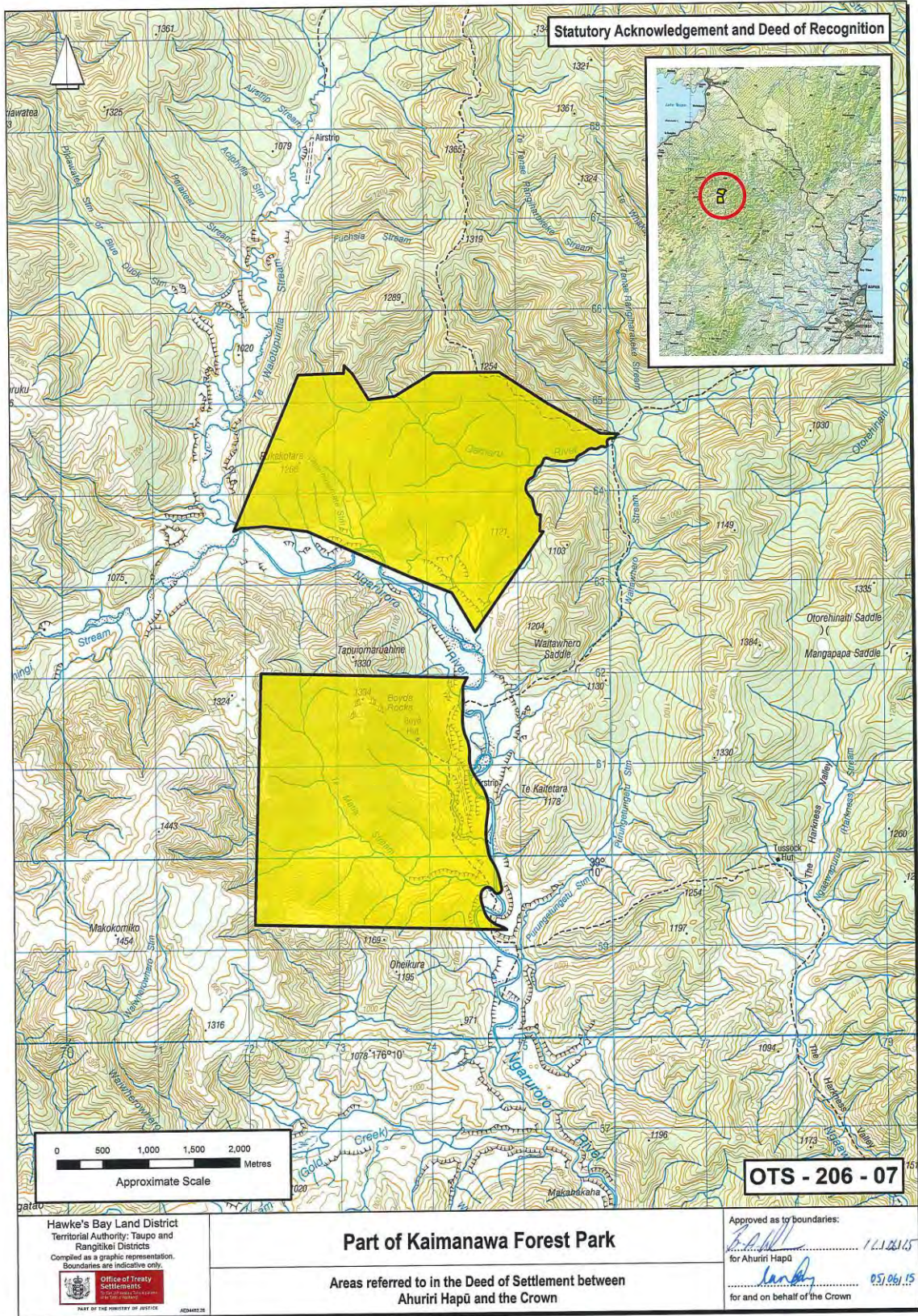

ATTACHMENTS

2: DEED PLANS: STATUTORY ACKNOWLEDGEMENT AND DEEDS OF RECOGNITION

PART OF KAWEKA FOREST CONSERVATION AREA

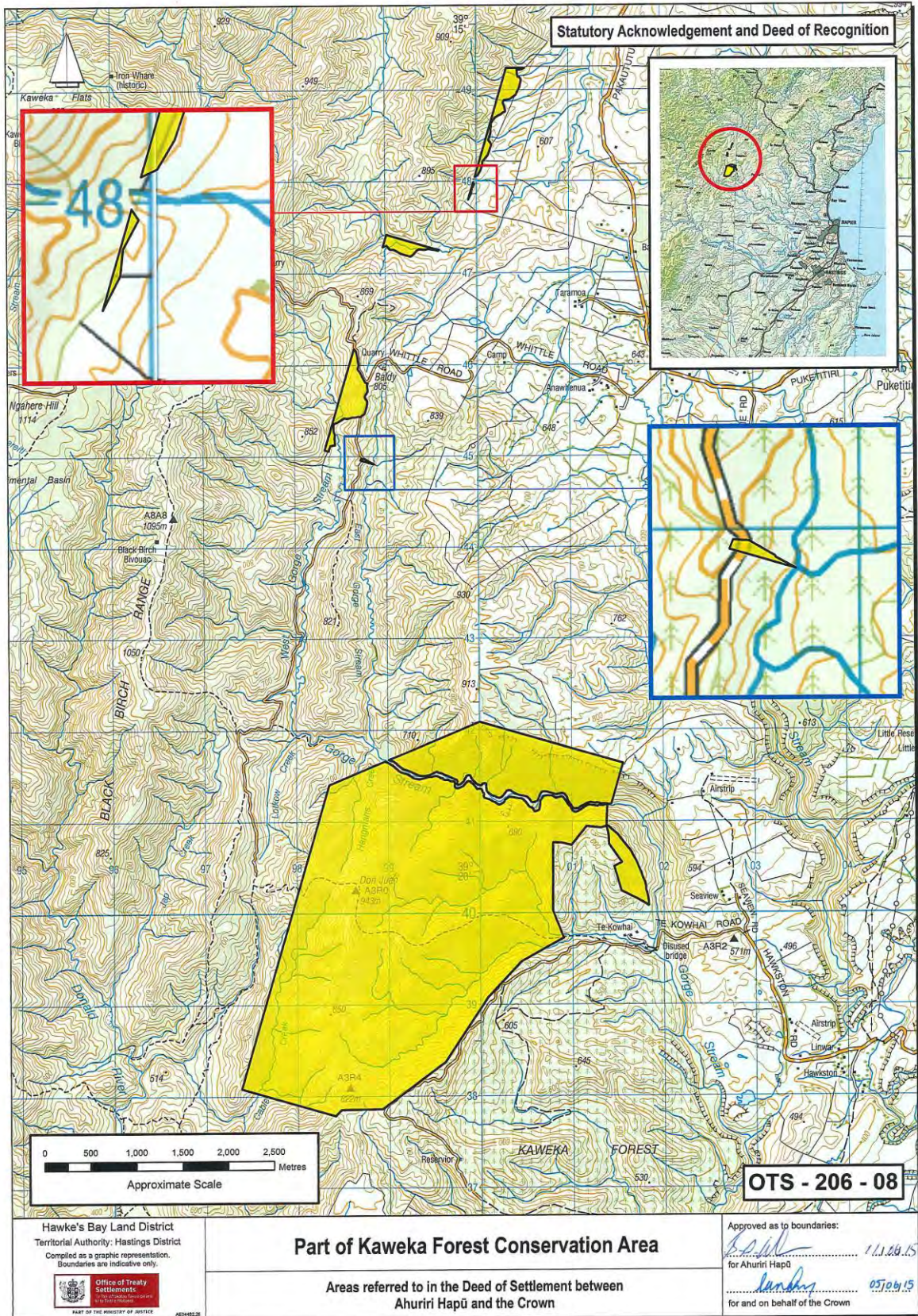

Hawke's Bay Land District
Territorial Authority: Hastings District
Compiled as a graphic representation.
Boundaries are indicative only.



Office of Treaty Settlements
PART OF THE MINISTRY OF JUSTICE

Part of Kaweka Forest Conservation Area

Areas referred to in the Deed of Settlement between
Ahuriri Hapū and the Crown

Approved as to boundaries:
[Signature] 11.11.15
for Ahuriri Hapū
[Signature] 05.10.15
for and on behalf of the Crown

ATTACHMENTS

2: DEED PLANS: STATUTORY ACKNOWLEDGEMENT AND DEEDS OF RECOGNITION

PART OF KAWEKA STATE FOREST PARK

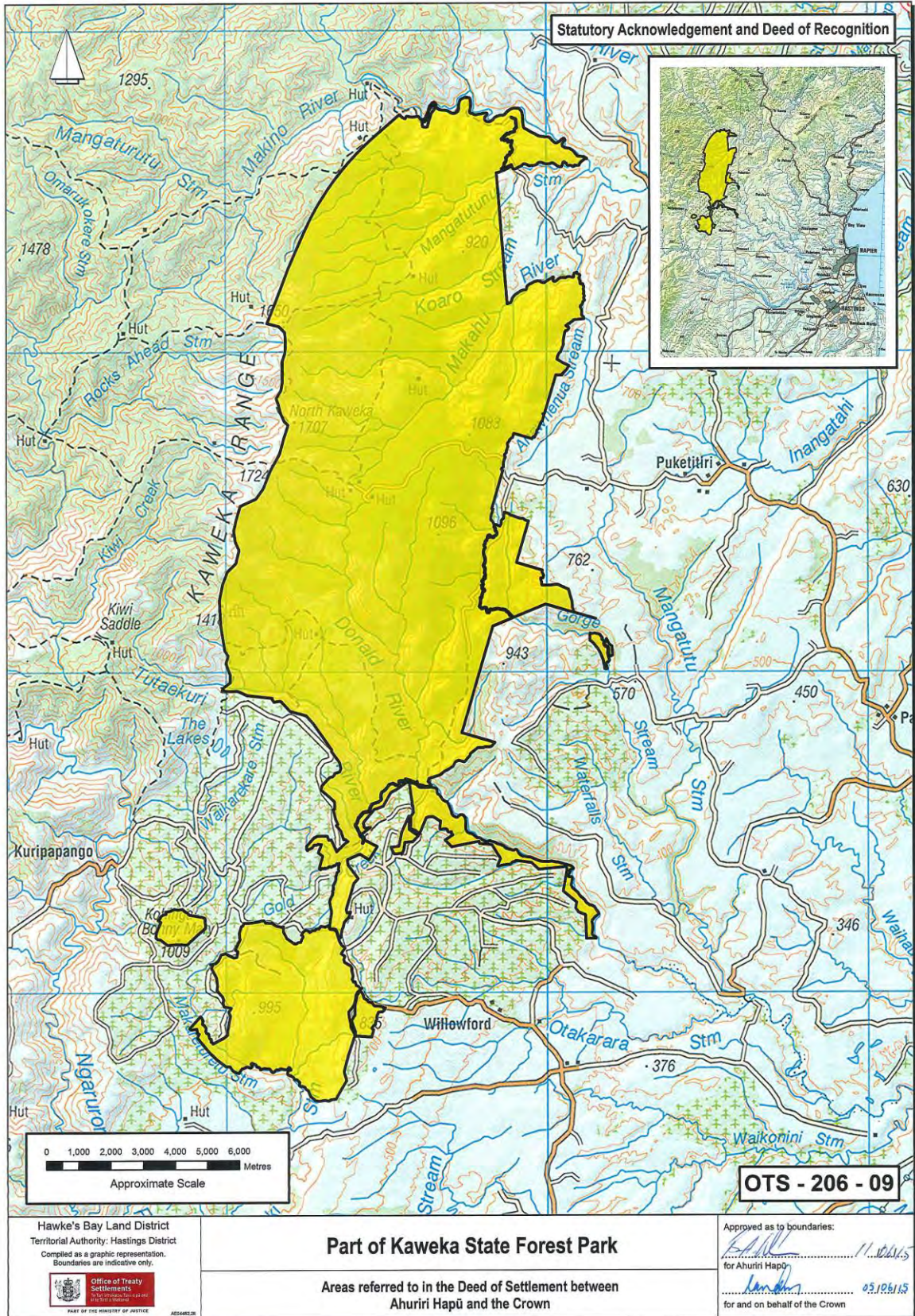

ATTACHMENTS

2: DEED PLANS: STATUTORY ACKNOWLEDGEMENT AND DEEDS OF RECOGNITION

KURIPAPANGO DOC FIELD BASE



ATTACHMENTS

2: DEED PLANS: STATUTORY ACKNOWLEDGEMENT AND DEEDS OF RECOGNITION

MANGAONE RIVER AND ITS TRIBUTARIES WITHIN THE AREA OF INTEREST

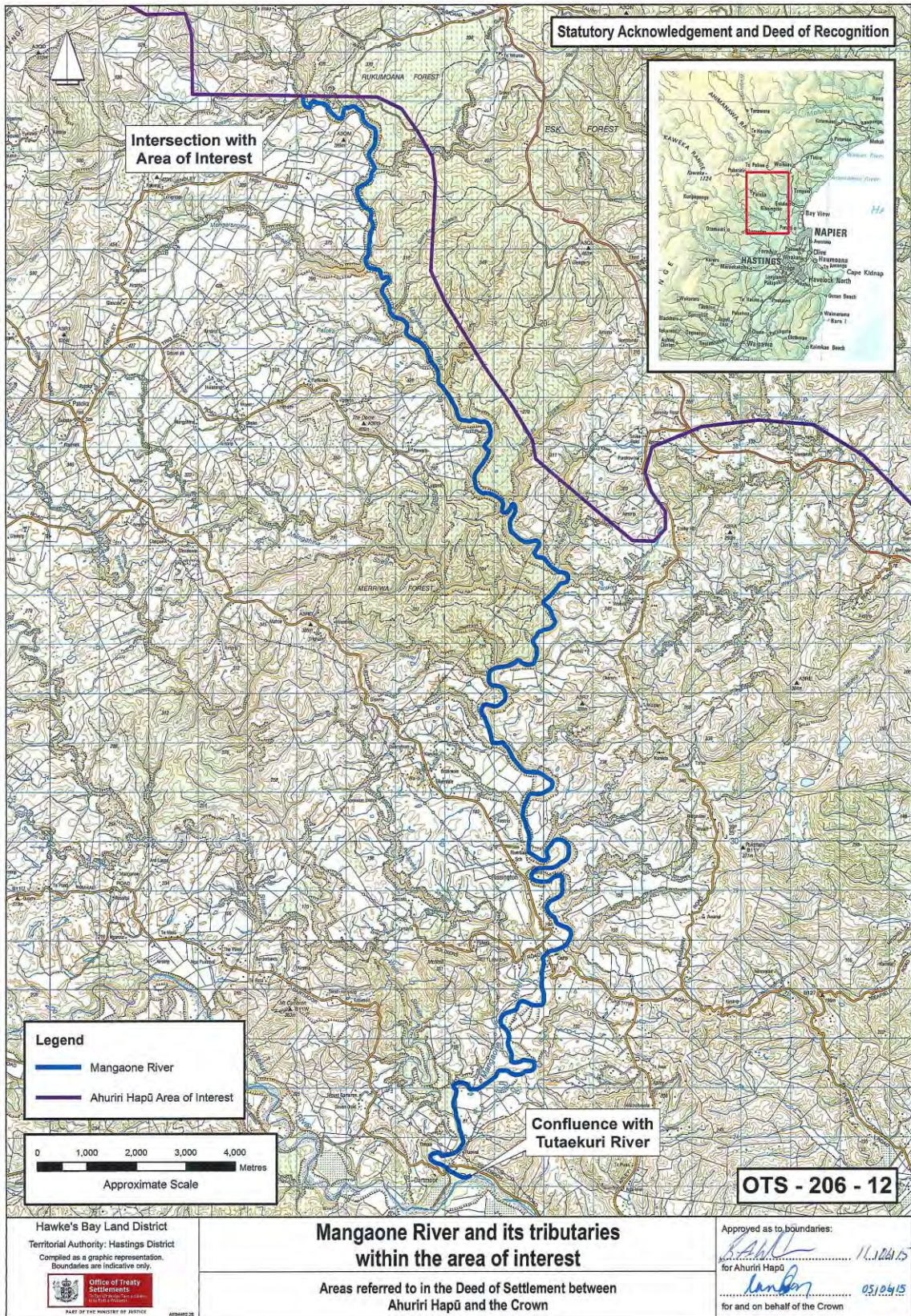

ATTACHMENTS

2: DEED PLANS: STATUTORY ACKNOWLEDGEMENT AND DEEDS OF RECOGNITION

MOHAKA RIVER AND ITS TRIBUTARIES WITHIN THE AREA OF INTEREST

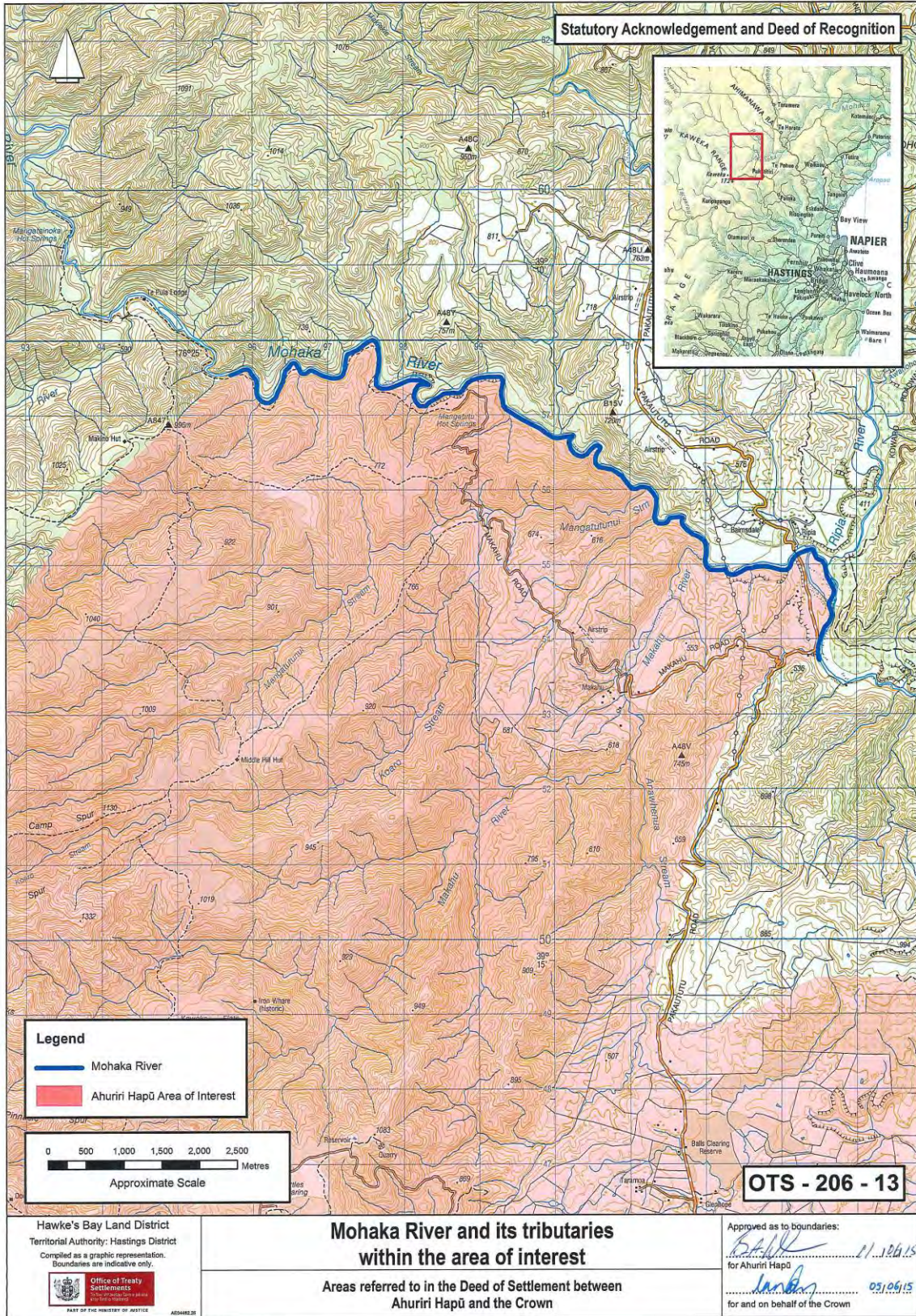

ATTACHMENTS

2: DEED PLANS: STATUTORY ACKNOWLEDGEMENT AND DEEDS OF RECOGNITION
 NGARURORO RIVER AND ITS TRIBUTARIES WITHIN THE AREA OF INTEREST

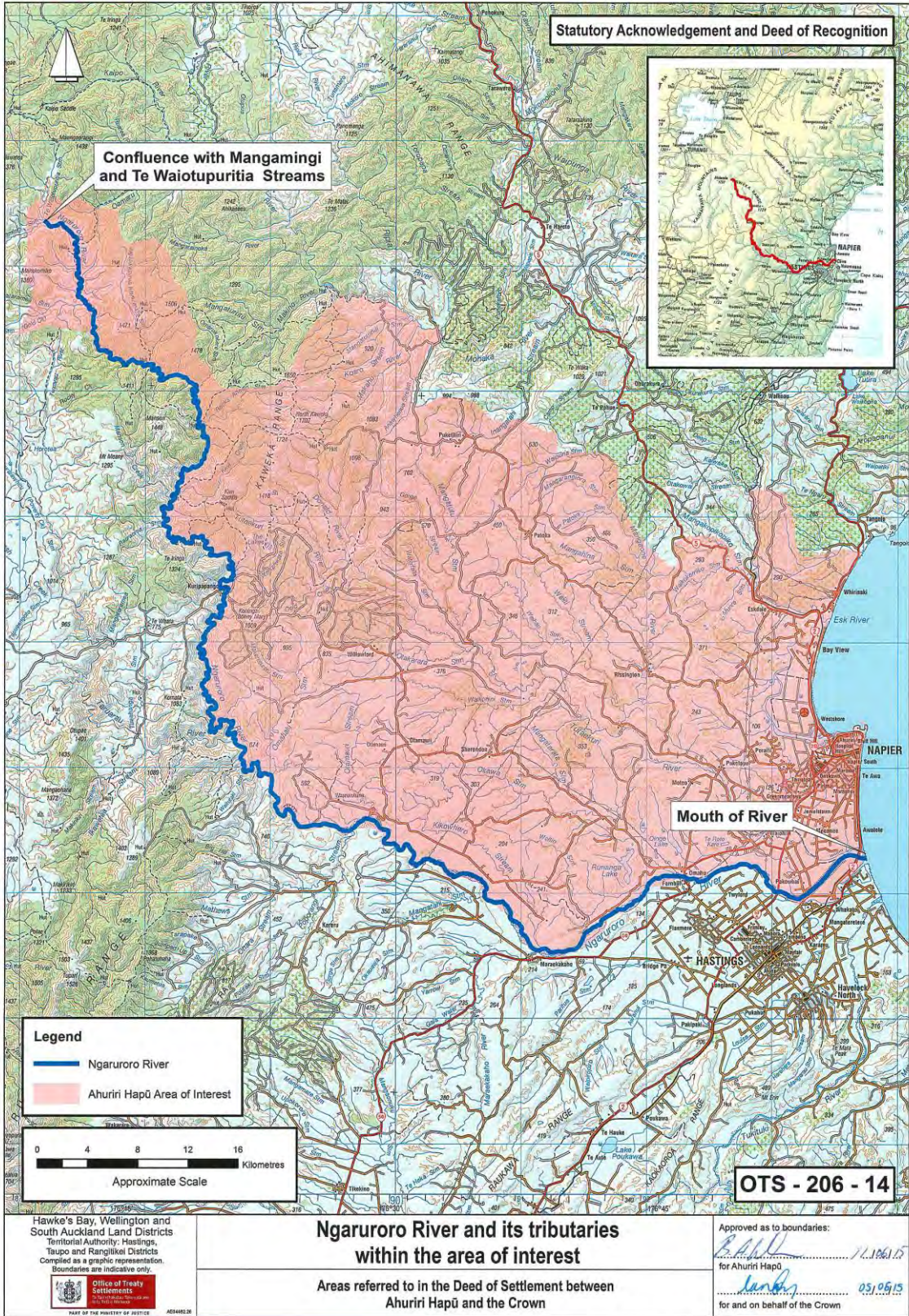

ATTACHMENTS

2: DEED PLANS: STATUTORY ACKNOWLEDGEMENT AND DEEDS OF RECOGNITION

PUKETITIRI (PUKETITIRI FIELD CENTRE)



ATTACHMENTS

2: DEED PLANS: STATUTORY ACKNOWLEDGEMENT AND DEEDS OF RECOGNITION

TUTAEKURI RIVER AND ITS TRIBUTARIES WITHIN THE AREA OF INTEREST



ATTACHMENTS

2: DEED PLANS: CULTURAL REDRESS PROPERTIES

2.4 CULTURAL REDRESS PROPERTIES

- PAKAKE
- CONSERVATION HOUSE PROPERTY
- HEIPIPI PA

ATTACHMENTS

2: DEED PLANS: CULTURAL REDRESS PROPERTIES

PAKAKE



Hawke's Bay Land District
 Territorial Authority: Napier City
 Compiled as a graphic representation.
 Boundaries are indicative only.



A2348328

Pakake

Areas referred to in the Deed of Settlement between
 Ahuriri Hapū and the Crown

Approved as to boundaries:

[Signature] 11/06/15
 for Ahuriri Hapū

[Signature] 05/06/15
 for and on behalf of the Crown

ATTACHMENTS

2: DEED PLANS: CULTURAL REDRESS PROPERTIES

CONSERVATION HOUSE PROPERTY

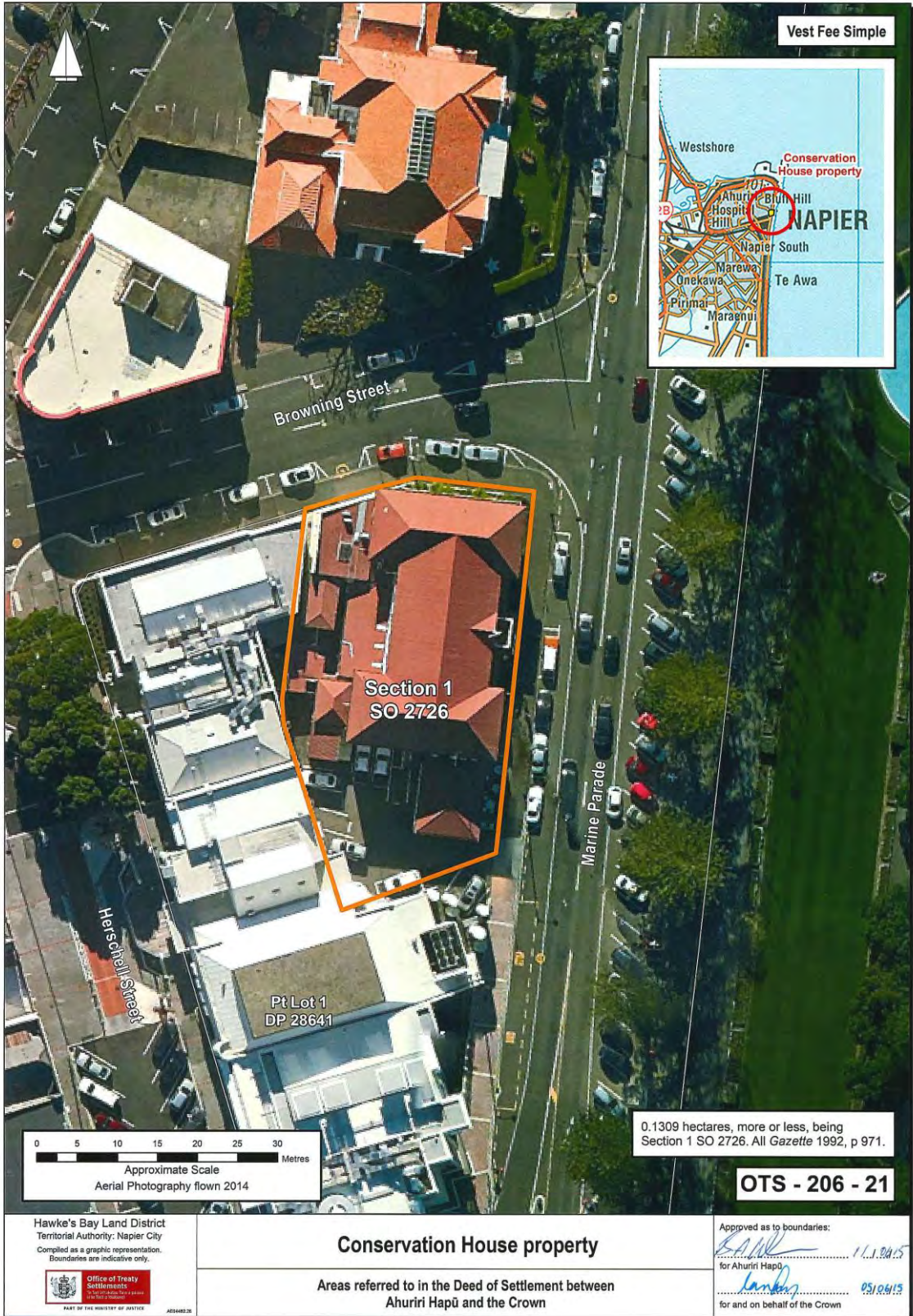

ATTACHMENTS

2: DEED PLANS: CULTURAL REDRESS PROPERTIES

HEIPIPI PA

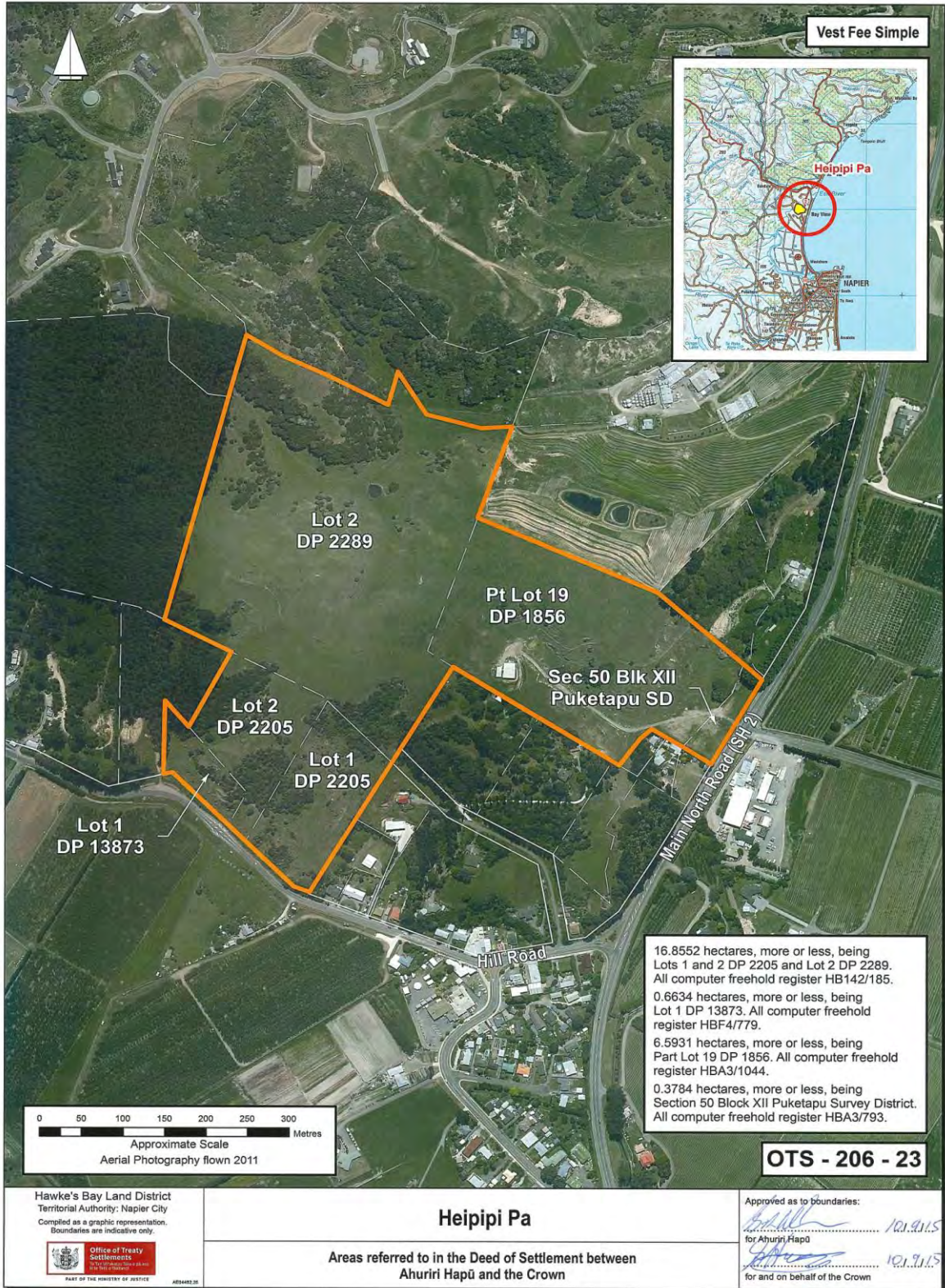

ATTACHMENTS

3 RFR LAND

Agency ID	Property	Description	Land holding agency
2708548	58 Severn Street (LIPS 11493)	<p><i>Hawke's Bay Land District – Napier City</i></p> <p>29.76 hectares, approximately, being Part Lot 1 DP 13036, Part Lot 1 DP 6313 and Part Lot 1 DP 13731. Part <i>Gazette</i> notice 319682.3. Subject to survey.</p> <p>0.7 hectares, approximately, being Part Ahuriri Lagoon. Part Proclamation 1093. Subject to survey.</p> <p>2.03 hectares, approximately, being Part Section 4 SO 9956 and Part Lot 1 DP 26579. Part computer freehold register HBW2/221. Subject to survey.</p>	Land Information New Zealand
809	79 Napier Terrace (Hinepare Hostel)	<p><i>Hawke's Bay Land District – Napier City</i></p> <p>0.4 hectares, approximately, being Lots 1 and 2 and Part Lot 3 Deeds Plan 715, Lots 10 and 11 Deeds Plan 36, Lot 5 DP 4501 and Town Section 733, Napier. All Transfer 675061.2. Subject to survey.</p>	Ministry of Justice (Office of Treaty Settlements)
1730	4959 Puketitiri Road (former school)	<p><i>Hawke's Bay Land District – Hastings District</i></p> <p>6.8341 hectares, more or less, being Section 30A Block XIV Pohue Survey District. All computer freehold register 422903.</p>	Ministry of Justice (Office of Treaty Settlements)
780	2 Parade Street	<p><i>Hawke's Bay Land District – Napier City</i></p> <p>0.0536 hectares, more or less, being Lot 2 DP 6726. Part Transfer 698772.2.</p>	Ministry of Justice (Office of Treaty Settlements)
1308	56 Coote Road	<p><i>Hawke's Bay Land District – Napier City</i></p> <p>0.1917 hectares, more or less, being Town Section 713 Town of Napier. All <i>Gazette</i> notice 707464.1.</p>	Ministry of Justice (Office of Treaty Settlements)

ATTACHMENTS

3: RFR LAND

1224	55 – 57 Coote Road (Ex- Napier prison)	<i>Hawke's Bay Land District – Napier City</i> 1.6146 hectares, more or less, being Lot 1 DP 22991. All computer freehold register HBP3/1127.	Ministry of Justice (Office of Treaty Settlements)
2733	Westshore School, Napier	<i>Hawke's Bay Land District – Napier City</i> 1.0117 hectares, more or less, being Lot 1 DP 3498. All computer freehold register HB72/65. 0.3060 hectares, more or less, being Lots 1, 2, 3, 4 and 5 DP 6167. All Proclamation 1977.	Ministry of Education
1947	2110 Puketitiri Road Rissington (former school)	<i>Hawke's Bay Land District – Hastings District</i> 0.8149 hectares, more or less, being Lot 2 DP 2177. All computer freehold register 628349.	Ministry of Justice (Office of Treaty Settlements)
	Kuripapango Field Base	<i>Hawke's Bay Land District – Hastings District</i> 25.5936 hectares, approximately, being Part Kohurau 2B Part Proclamation 483887.1.	Department of Conservation
	Puketitiri Field Base	<i>Hawke's Bay Land District – Hastings District</i> 1.0117 hectares, more or less, being Block 144 Patoka Crown Grant District. All <i>Gazette</i> 1974, p 1153.	Department of Conservation

ATTACHMENTS

4 TE MURIWAI O TE WHANGA

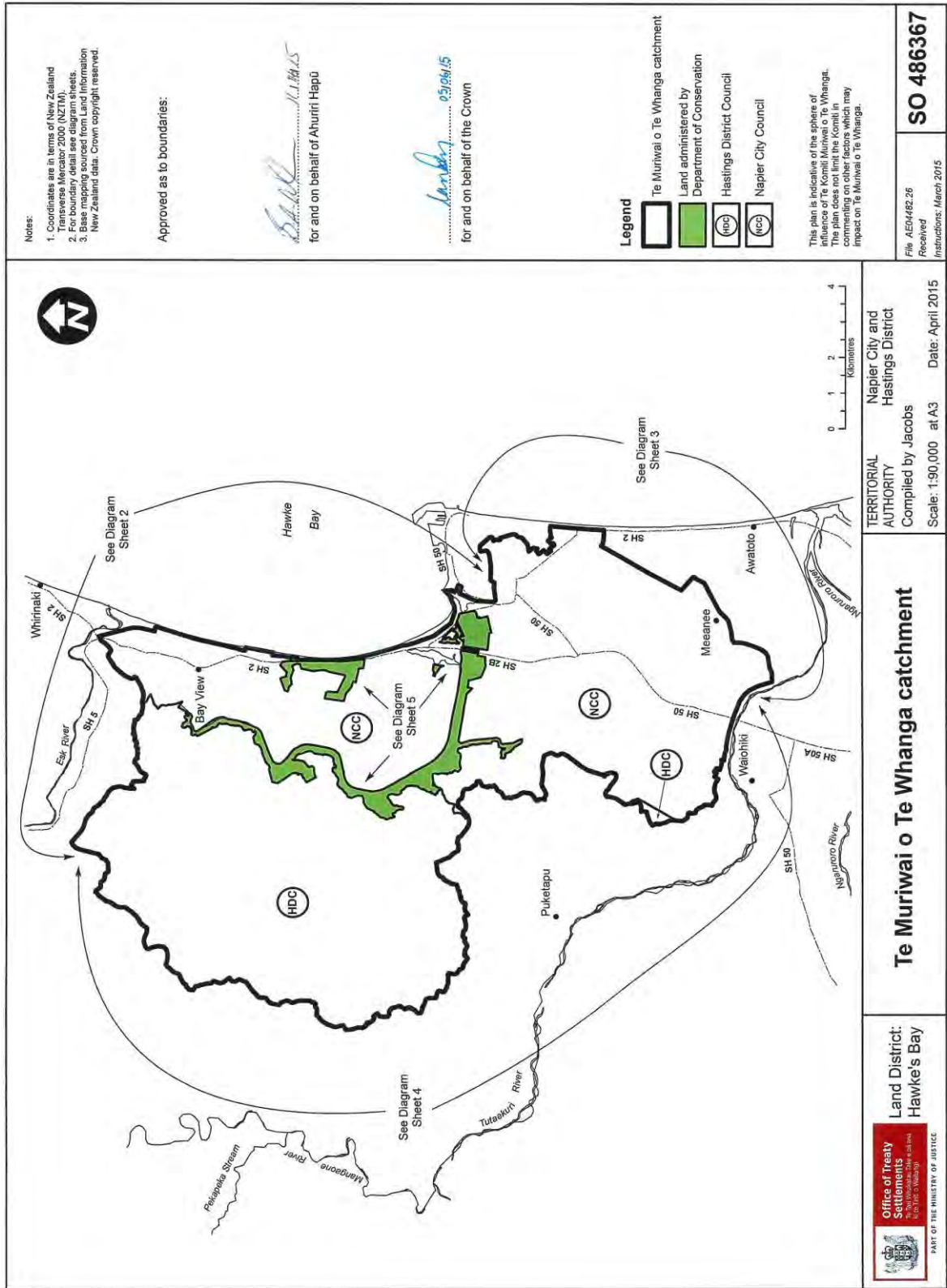

ATTACHMENTS

5 DRAFT SETTLEMENT BILL